



Contemporary new build with stunning views

Tranquility, Winterborne Houghton, Blandford Forum, Dorset DT11 0PD



Tranquility

Winterborne Houghton, Blandford Forum, Dorset, DT11
0PD

Entrance hall, Two downstairs bedrooms, Study, Shower room, Utility
Main bedroom, Dressing area, ensuite bath/shower room, Family
bathroom, Snug, Kitchen/sitting/dining room
Integral Garage, Garden, Parking

Situation

This contemporary new build property sits on the edge of the village of Winterborne Houghton. There is direct access to the surrounding countryside via many footpaths and bridleways; the adjoining village of Winterborne Stickland is within walking distance and has a pub, village hall, nursery and pre-school.

The Georgian town of Blandford Forum is close by and has a full range of amenities, shops, schools, leisure facilities and recreational pursuits. Set in beautiful Dorset countryside within access to the major towns of Poole, Bournemouth, Salisbury, Sherborne and the County town of Dorchester.

There are many schools in the area both state and private; these include Bryanston, Clayesmore, Milton Abbey and excellent primary and secondary schools all within reach.

Sporting facilities in the area include golf at Blandford, Ashley Wood and Rushmore Park. Sailing and water sports at Poole Harbour and Weymouth and access to many of the popular beaches along the Dorset coastline. Theatre and entertainment in Bournemouth, Poole, Dorchester, Wimborne and Salisbury while the nearby Bryanston Arts centre has many visiting theatres and musical entertainment.

Description

An exciting opportunity to purchase house on right, one of a pair of properties, built by local developers, Woolavington Homes. This contemporary property has been designed and built to a high specification. The first floor open plan kitchen/ living is a special feature of the property with terrace and stunning views over open countryside.

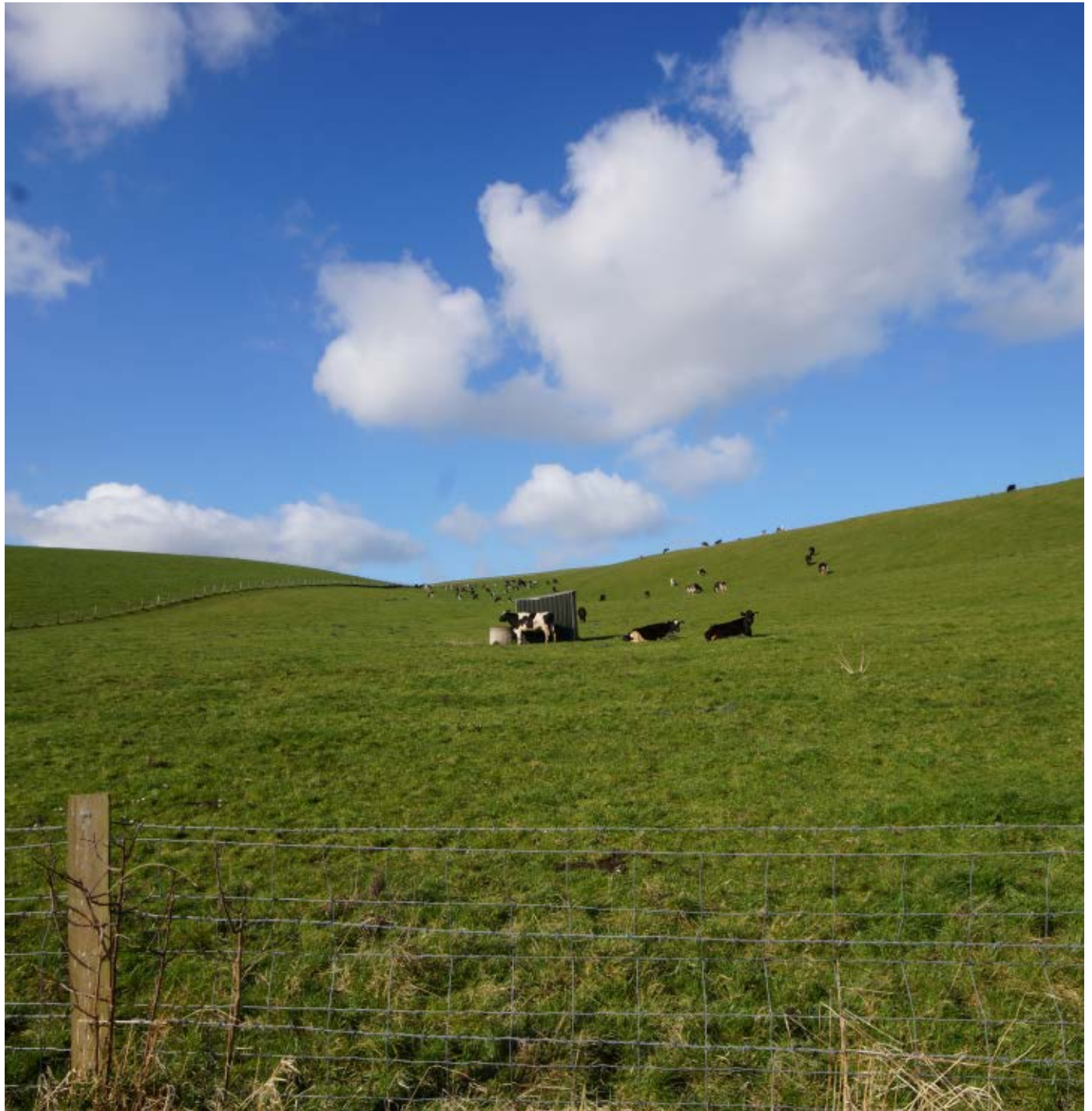



Accommodation

Please see floor plans.

Planning

Freehold.

Directions (DT11 0PD)

From Winterborne Stickland take the road to Winterborne Houghton. Once in Winterborne Houghton, Tranquility is one of a pair of new build properties on the right hand side opposite the fish farm.

Services

Mains water, electric. Air source heat pump. Solar PV, Battery storage system. Private Sewage treatment plant.

Local Authority

North Dorset District Council

Council Tax

Band C

Tranquility, Winterborne Houghton, Blandford Forum, Dorset DT11 0PD

Gross Internal Area (Approx)

Main House 175 sq m/1,880 sq ft

Garage 34 sq m/368 sq ft

Total Area 209 sq m/2,248 sq ft



savills

savills.co.uk

Lizzie Ball

Savills Wimborne

01202 856 872

LJBall@savills.com

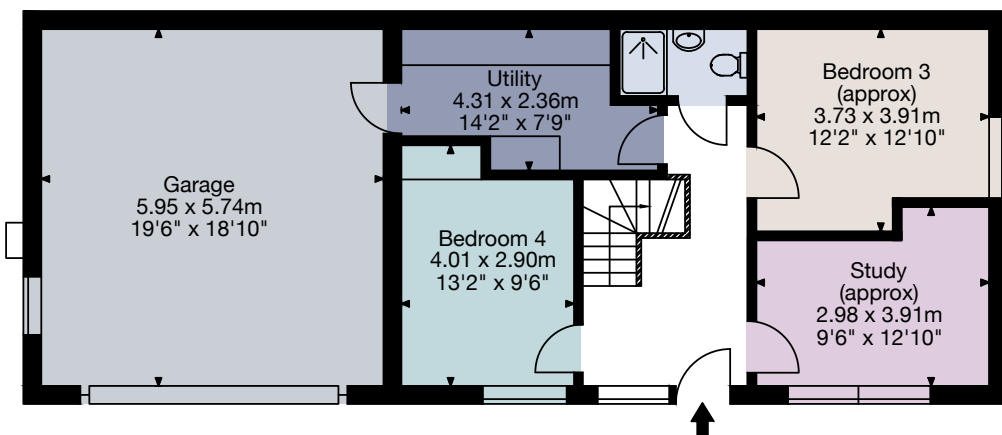
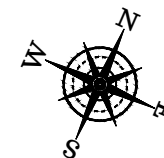

Proposed Lower Ground Floor

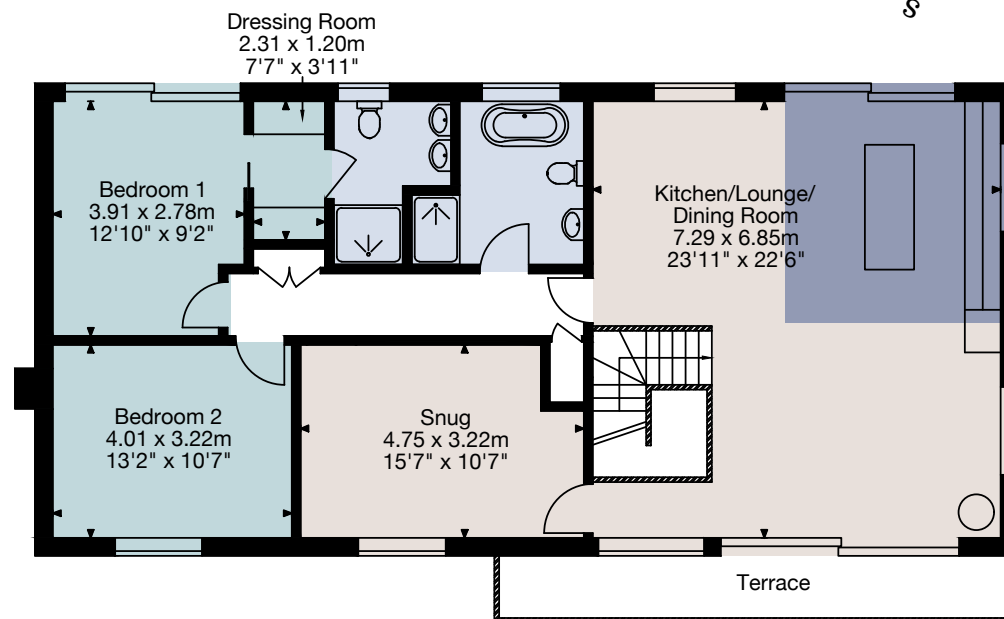

Proposed Upper Ground Floor

For identification only. Not to scale. © 25022022

Important notice Savills, its clients and any joint agents give notice that 1: They are not authorised to make or give any representations or warranties in relation to the property either here or elsewhere, either on their own behalf or on behalf of their client or otherwise. They assume no responsibility for any statement that may be made in these particulars. These particulars do not form part of any offer or contract and must not be relied upon as statements or representations of fact. 2: Any areas, measurements or distances are approximate. The text, photographs and plans are for guidance only and are not necessarily comprehensive. It should not be assumed that the property has all necessary planning, building regulation or other consents and Savills have not tested any services, equipment or facilities. Purchasers must satisfy themselves by inspection or otherwise.

